



FINE & COUNTRY

Doncaster Road, Hooton Roberts, Rotherham, S65 4PF

£850,000

5 2 2



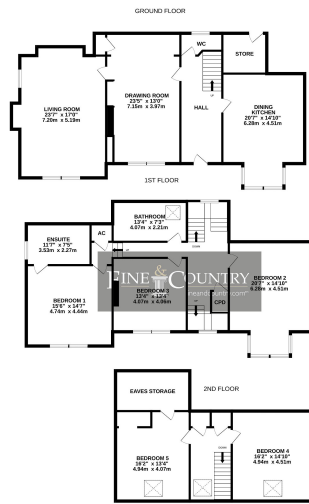

While every attempt has been made to ensure the accuracy of the floorplan contained here, measurements of doors, windows, rooms and any other items are approximate and no responsibility is taken for any error, omission or mis-statement. This plan is for illustrative purposes only and should be used as such by any prospective purchaser. The services, systems and appliances shown have not been tested and no guarantee as to their operability or efficiency can be given.  
Made with Metropac ©2023



Bishop's Lodge is a charming Grade II Listed stone built period dwelling occupying an established position to the rear of the village church and standing in part-walled gardens, enjoying open views over adjoining countryside.

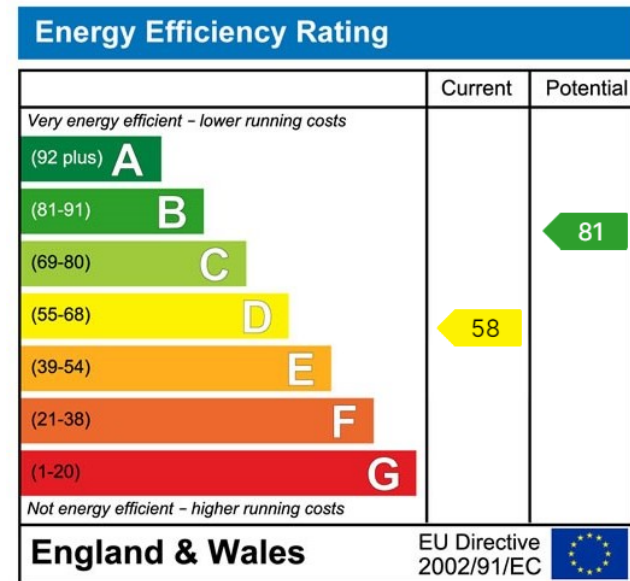

House 42, Locke, 44 Shambles St,  
Barnsley S70 2SH  
Tel: +44 (0)01226 729009  
barnsley@fineandcountry.com

Unit 2 Former Council Offices, Eastgate  
Honley, Holmfirth HD9 6PA  
Tel: +44 (0)1484 550620  
huddersfield@fineandcountry.com

The Balance Floor 7, 2 Pinfold Street  
Sheffield, South Yorkshire S1 2GU  
Tel: +44 (0)114 404 0044  
sheffield@fineandcountry.com